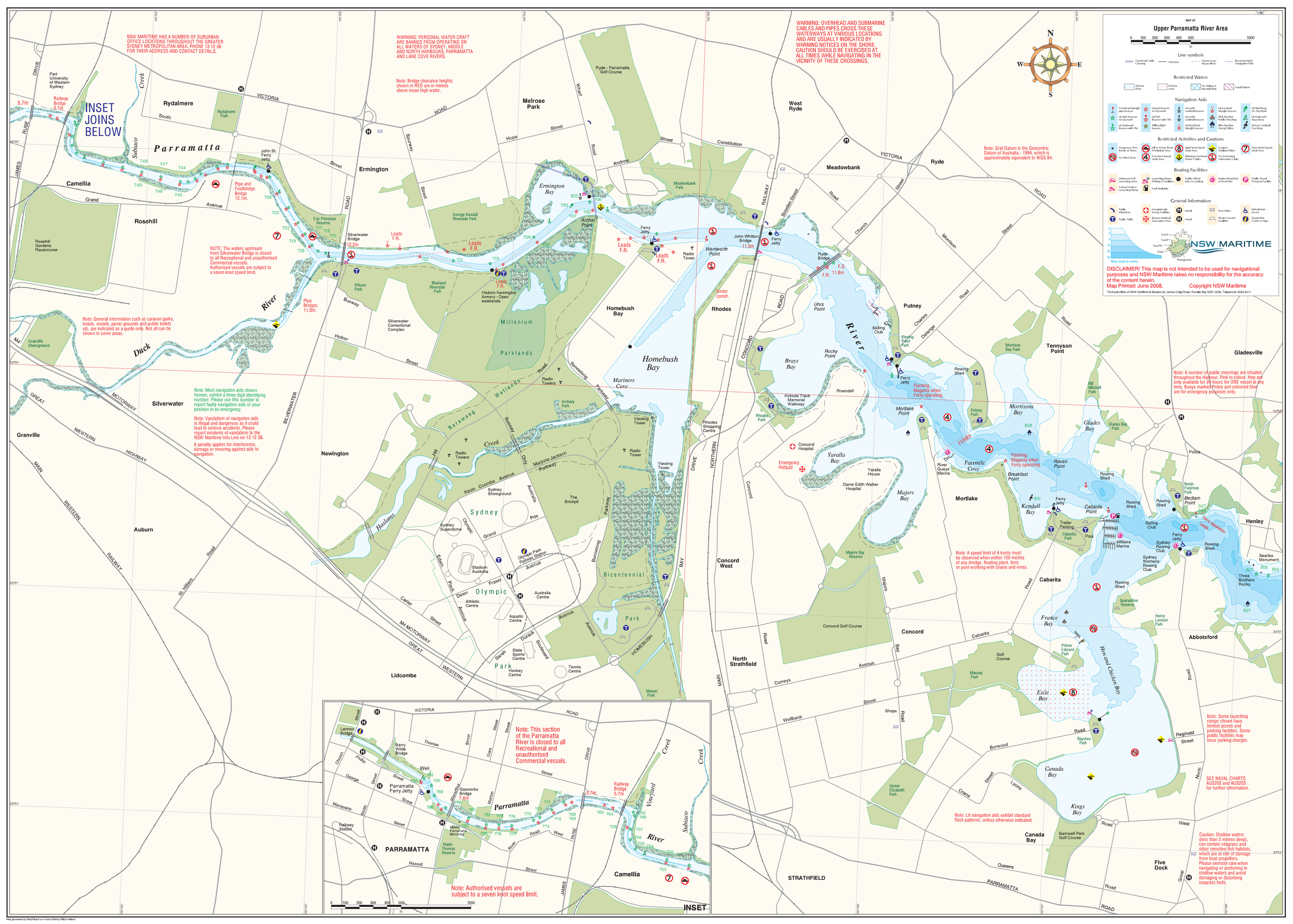
MAP OF
Upper Parramatta River Area
0 100 200 300 400 500 1000
m
Line symbols
Overhead Cable Crossing
Structure
Oyster Lease Aquaculture
Recommended Navigation Path
Restricted Waters
4 Knots Zone
8 Knots Zone
No Skiing or Aquaplaning
Naval Waters
Navigation Aids
Restricted Activities and Cautions
Boating Facilities
General Information
Water depth in metres
Land
Sand
Nat.Dk.
Park
Mangroves
NSW MARITIME
DISCLAIMER! This map is not intended to be used for navigational purposes and NSW Maritime takes no responsibility for the accuracy of the content herein.
Map Printed: June 2008.
Copyright NSW Maritime
The local office of NSW Maritime is situated at: James Craig Road, Rozelle Bay NSW 2039, Telephone: 9563 8511
NSW MARITIME HAS A NUMBER OF SUBURBAN OFFICE LOCATIONS THROUGHOUT THE GREATER SYDNEY METROPOLITAN AREA. PHONE 13 12 56 FOR THEIR ADDRESS AND CONTACT DETAILS.
WARNING: PERSONAL WATER CRAFT ARE BANNED FROM OPERATING ON ALL WATERS OF SYDNEY, MIDDLE AND NORTH HARBOURS, PARRAMATTA AND LANE COVE RIVERS.
Note: Bridge clearance heights shown in RED are in metres above mean high water.
WARNING: OVERHEAD AND SUBMARINE CABLES AND PIPES CROSS THESE WATERWAYS AT VARIOUS LOCATIONS AND ARE USUALLY INDICATED BY WARNING NOTICES ON THE SHORE. CAUTION SHOULD BE EXERCISED AT ALL TIMES WHILE NAVIGATING IN THE VICINITY OF THESE CROSSINGS.
Note: Grid Datum is the Geocentric Datum of Australia - 1994, which is approximately equivalent to WGS 84.
INSET JOINS BELOW
NOTE: The waters upstream from Silverwater Bridge is closed to all Recreational and unauthorised Commercial vessels. Authorised vessels are subject to a seven knot speed limit.
Note: General information such as caravan parks, hotels, motels, picnic grounds and public toilets etc. are indicated as a guide only. Not all can be shown in some areas.
Note: Most navigation aids shown hereon, exhibit a three digit identifying number. Please use this number to report faulty navigation aids or your position in an emergency.
Note: Vandalism of navigation aids is illegal and dangerous as it could lead to serious accidents. Please report incidents of vandalism to the NSW Maritime Info Line on 13 12 56.
A penalty applies for interference, damage or mooring against aids to navigation.
Note: A number of public moorings are situated throughout the Harbour. Pink in colour, they are only available for 24 hours for ONE vessel at any time. Buoys marked Police and coloured blue are for emergency purposes only.
Note: A speed limit of 4 knots must be observed when within 100 metres of any dredge, floating plant, ferry or punt working with chains and wires.
Note: Some launching ramps shown have limited access and parking facilities. Some public facilities may incur parking charges.
SEE NAVAL CHARTS AUS202 and AUS203 for further information.
Note: Lit navigation aids exhibit standard flash patterns, unless otherwise indicated.
Caution: Shallow waters (less than 2 metres deep), can contain seagrass and other sensitive fish habitats, which are at risk of damage from boat propellors. Please exercise care when navigating or anchoring in shallow waters and avoid damaging or disturbing seagrass beds.
Note: This section of the Parramatta River is closed to all Recreational and unauthorised Commercial vessels.
Note: Authorised vessels are subject to a seven knot speed limit.
INSET
Parramatta
Duck River
Subiaco Creek
Rydalmere
Ermington
Melrose Park
West Ryde
Meadowbank
Ryde
Camellia
Rosehill
Silverwater
Granville
Newington
Auburn
Lidcombe
Homebush Bay
Rhodes
Putney
Tennyson Point
Gladesville
Mortlake
Concord West
Concord
North Strathfield
Cabarita
Abbotsford
Canada Bay
Five Dock
STRATHFIELD
PARRAMATTA
Sydney Olympic Park
Millenium Parklands
Bicentennial Park
Hen and Chicken Bay
Majors Bay
Yaralla Bay
Brays Bay
Rocky Point
Uhrs Point
Wentworth Point
Mariners Cove
Fairmile Cove
Raven Point
Breakfast Point
Kendall Bay
Cabarita Point
France Bay
Exile Bay
Canada Bay
Kings Bay
Morrisons Bay
Glades Bay
Bedlam Point
Flashing Magenta when Ferry operating.
Emergency Helipad
Concord Hospital
Rhodes Shopping Centre
Sydney Olympic Park Railway Station
Silverwater Bridge 12.2m
John Whitton Bridge 11.5m
Ryde Bridge F.G. 11.8m
Railway Bridge 5.7m
Pipe and Footbridge Bridge 12.1m.
Pipe Bridges 11.0m.
Leads F.R.
Under constr.
Ferry Jetty
Radio Tower
Radio Towers
Viewing Tower
Sailing Club
Rowing Shed
Police
Ferry separation
Quarantine Reserve
Henry Lennon Park
Prince Edward Park
Bayview Park
Barnwell Park Golf Course
Queen Elizabeth Park
Massey Park
Concord Golf Course
Majors Bay Reserve
Rhodes Park
Kokoda Track Memorial Walkway
Dame Edith Walker Hospital
Yaralla House
River Quays Marina
Cabarita Park
Trailer Parking
Sydney Rowing Club
Sydney Womens Rowing Club
Three Brothers Rocks
Searles Monument
Henley
Gladesville
Tennyson Point
Morrison Bay Park
Kissing Point Park
Bill Mitchell Park
Glades Bay Park
Banjo Paterson Park
Rydalmere Park
Ryde - Parramatta Golf Course
Meadowbank Park
George Kendall Riverside Park
Eric Primrose Reserve
Blaxland Riverside Park
Wilson Park
Silverwater Correctional Complex
Historic Newington Armory - Open weekends
Granville Showground
Sydney Showground
Sydney Superdome
Stadium Australia
Olympic Park
Australia Centre
Aquatic Centre
Athletic Centre
State Sports Centre
Hockey Centre
Tennis Centre
The Brickpit
Archery Park
Mason Park
Lennox Bridge
Barry Wilde Bridge
Weir
Parramatta Ferry Jetty
Gasworks Bridge 7.4m
HMAS Parramatta Memorial
Robin Thomas Reserve
Railway Station
Part University of Western Sydney
Railway Bridge 5.7m.
John St. Ferry Jetty
Ferry Jetty
Archer Point
Ermington Bay
Homebush Bay
Mariners Cove
Narawang Wetlands
Haslams Creek
Vineyard Creek
Subiaco Creek
Rose Bay
Majors Bay
Hen and Chicken Bay
Kings Bay
Canada Bay
Morrisons Bay
Glades Bay
Bedlam Point
Three Brothers Rocks
Searles Monument
Henley
Abbotsford
Five Dock
Concord
Cabarita
Mortlake
Putney
Ryde
Meadowbank
West Ryde
Melrose Park
Ermington
Rydalmere
Rosehill
Camellia
Silverwater
Granville
Newington
Auburn
Lidcombe
Homebush Bay
Rhodes
Concord West
North Strathfield
Canada Bay
Five Dock
STRATHFIELD
PARRAMATTA
Gladesville
Tennyson Point
Henley
Abbotsford
Cabarita
Concord