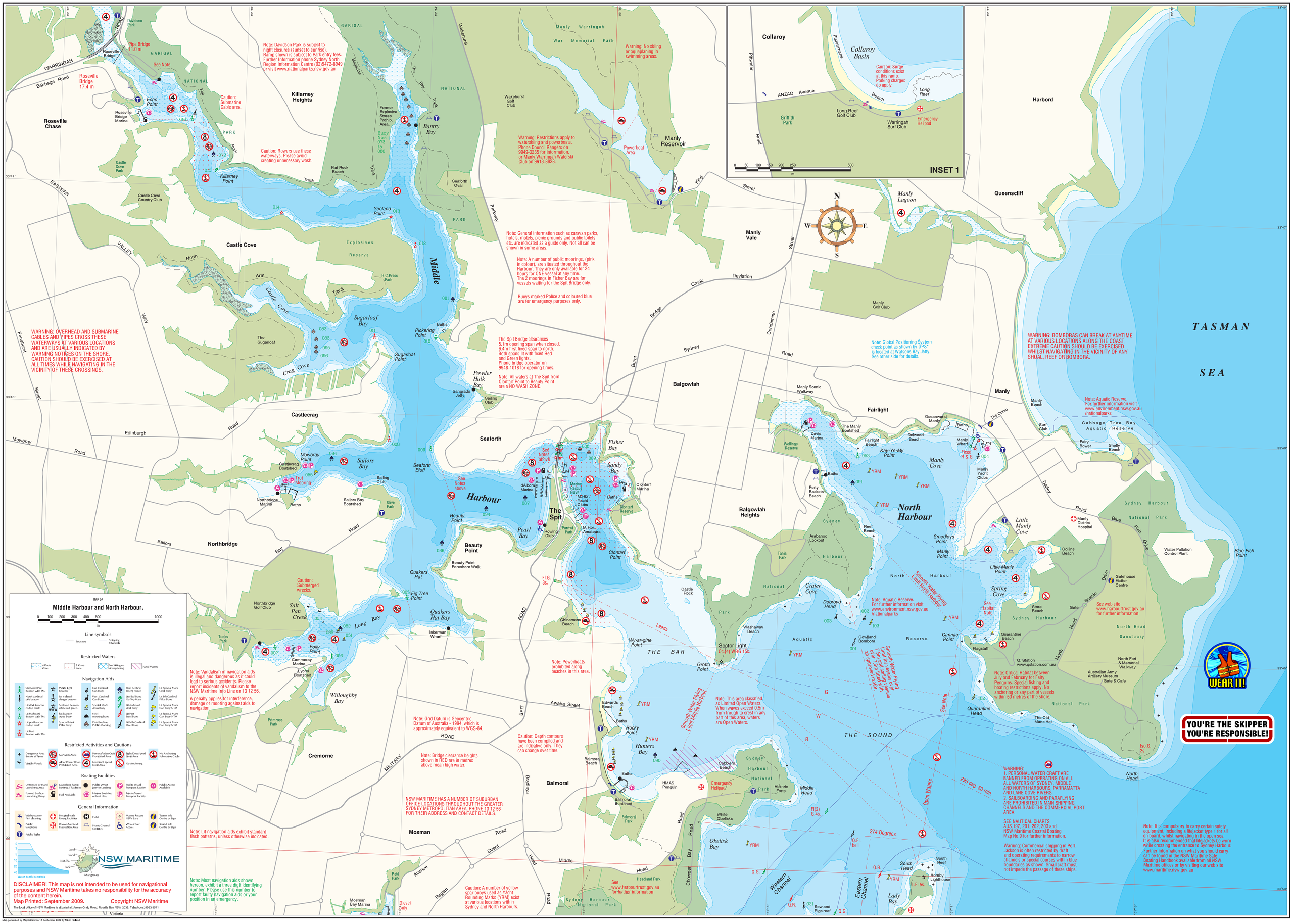
Middle Harbour and North Harbour.
MAP OF
Line symbols
Restricted Waters
Navigation Aids
Restricted Activities and Cautions
Boating Facilities
General Information
NSW MARITIME
DISCLAIMER! This map is not intended to be used for navigational purposes and NSW Maritime takes no responsibility for the accuracy of the content herein.
Map Printed: September 2009.
Copyright NSW Maritime
The local office of NSW Maritime is situated at: James Craig Road, Rozelle Bay NSW 2039, Telephone: 9563 8511
Map generated by MapWizard on 11 September 2009 by Mitch Holland
INSET 1
Collaroy
Collaroy Basin
Caution: Surge conditions exist at this ramp. Parking charges do apply.
Long Reef
Emergency Helipad
Warriewood Surf Club
Long Reef Golf Club
Griffith Park
ANZAC Avenue
Pittwater Road
Roseville Chase
Roseville Bridge 17.4 m
Pipe Bridge 11.0 m
Roseville Bridge
Roseville Bridge Marina
Echo Point
Caution: Submarine Cattle area.
Killarney Heights
Killarney Point
Castle Cove Country Club
Castle Cove
Castlecrag
Middle Harbour
Yeoland Point
Sugarloaf Bay
Sugarloaf Point
Pickering Point
Powder Hulk Bay
Sangrado Jetty
Sailing Club
Seaforth
Seaforth Bluff
Sailors Bay
Sailors Bay Boatshed
Northbridge
Northbridge Marina
Northbridge Golf Club
Salt Pan Creek
Long Bay
Folly Point
Cammeray Marina
Lyons Boatshed
Willoughby Bay
Cremorne
Mosman
Mosman Bay Marina
Beauty Point
Beauty Point Foreshore Walk
Quakers Hat
Quakers Hat Bay
Fig Tree Point
Inkerman Wharf
Chinamans Beach
The Spit
Rowing Club
Parriwi Park
M.Hbr. Amateurs
Clontarf Point
Clontarf Marina
Clontarf Reserve
Sandy Bay
Fisher Bay
Pearl Bay
dAlbora Marina
Marine Rescue NSW
M.Hbr. Yacht Clubs
Manly Reservoir
Powerboat Area
Warning: No skiing or aquaplaning in swimming areas.
Warning: Restrictions apply to waterskiing and powerboats. Phone Council Rangers on 9949-3235 for information. or Manly Warringah Waterski Club on 9913-8828.
Wakehurst Golf Club
Manly Warringah War Memorial Park
Bantry Bay
Former Explosive Stores Prohib. Area.
Buoy No.s 073 to 080
Flat Rock Beach
Seaforth Oval
Castle Cove
Explosives Reserve
H.C.Press Park
The Sugarloaf
Crag Cove
Castle Cove
Balgowlah
Balgowlah Heights
Manly Vale
Manly Golf Club
Manly Lagoon
Queenscliff
Harbord
Fairlight
Manly
Manly Scenic Walkway
Wellings Reserve
Davis Marina
The Manly Boatshed
Fairlight Beach
Kay-Ye-My Point
Delwood Beach
Oceanworld Manly
Manly Wharf
Manly Cove
Manly Yacht Clubs
Manly Beach
Surf Club
Cabbage Tree Bay Aquatic Reserve
Fairy Bower
Shelly Beach
Forty Baskets Beach
North Harbour
Little Manly Cove
Little Manly Point
Spring Cove
Smedleys Point
Manly Point
Reef Beach
Arabanoo Lookout
Tania Park
Crater Cove
Dobroyd Head
Gowland Bombora
Cannae Point
Quarantine Beach
Quarantine Head
Flagstaff
Store Beach
Collins Beach
Manly District Hospital
Gatehouse Visitor Centre
Water Pollution Control Plant
Blue Fish Point
Sydney Harbour National Park
North Head Sanctuary
North Fort & Memorial Walkway
Australian Army Artillery Museum Gate & Cafe
Q. Station www.qstation.com.au
The Old Mans Hat
North Head
Castle Rock
Washaway Beach
Wy-ar-gine Point
THE BAR
Sector Light Oc.(4) WRG 15s.
Grotto Point
Edwards Beach
Rocky Point
Hunters Bay
Balmoral Beach
Balmoral
Balmoral Boatshed
Balmoral Park
Cobblers Beach
HMAS Penguin
Emergency Helipad
Historic Forts
Middle Head
White Obelisks
Obelisk Bay
Chowder Bay
Headland Park
Sydney Harbour National Park
Reid Park
Diesel only
Raglan Avenue
Middle Head Road
Awaba Street
Spit Bridge
Burnt Bridge Creek Deviation Road
King Street
Condamine Street
Sydney Road
Manly Road
Pittwater Road
Warringah Road
Mowbray Road
Edinburgh Road
Sailors Bay Road
Military Road
Spit Road
Parkway
Wakehurst Parkway
Eastern Valley Way
North Arm Road
Penshurst Street
Babbage Road
Warringah Road
Darley Road
Blue Fish Drive
Scenic Drive
Gate Head
Sydney Harbour National Park
TASMAN SEA
THE SOUND
Western Channel
Eastern Channel
Lady Bay
South Head
South Reef
Hornby Lighthouse
Sow and Pigs reef
Open Waters
Smooth Water Piying Limit North Harbour
Smooth Water Piying Limit Middle Harbour
Smooth Water Piying Limit for vessels over 7.5m not sailing vessels on approved mor.
Leads
Note: Davidson Park is subject to night closures (sunset to sunrise). Ramp shown is subject to Park entry fees. Further Information phone Sydney North Region Information Centre (02)9472-8949 or visit www.nationalparks.nsw.gov.au
Caution: Rowers use these waterways. Please avoid creating unnecessary wash.
Note: General information such as caravan parks, hotels, motels, picnic grounds and public toilets etc. are indicated as a guide only. Not all can be shown in some areas.
Note: A number of public moorings, (pink in colour), are situated throughout the Harbour. They are only available for 24 hours for ONE vessel at any time. The 2 moorings in Fisher Bay are for vessels waiting for the Spit Bridge only.
Buoys marked Police and coloured blue are for emergency purposes only.
The Spit Bridge clearances 5.1m opening span when closed, 6.4m first fixed span to north. Both spans lit with fixed Red and Green lights. Phone bridge operator on 9948-1018 for opening times.
Note: All waters at The Spit from Clontarf Point to Beauty Point are a NO WASH ZONE.
Note: Global Positioning System check point as shown by GPS* is located at Watsons Bay Jetty. See other side for details.
WARNING: OVERHEAD AND SUBMARINE CABLES AND PIPES CROSS THESE WATERWAYS AT VARIOUS LOCATIONS AND ARE USUALLY INDICATED BY WARNING NOTICES ON THE SHORE. CAUTION SHOULD BE EXERCISED AT ALL TIMES WHILE NAVIGATING IN THE VICINITY OF THESE CROSSINGS.
WARNING: BOMBORAS CAN BREAK AT ANYTIME AT VARIOUS LOCATIONS ALONG THE COAST. EXTREME CAUTION SHOULD BE EXERCISED WHILST NAVIGATING IN THE VICINITY OF ANY SHOAL, REEF OR BOMBORA.
Note: Aquatic Reserve. For further information visit www.environment.nsw.gov.au /nationalparks
Note: Aquatic Reserve. For further information visit www.environment.nsw.gov.au nationalparks
Note: Critical Habitat between July and February for Fairy Penguins. Special fishing and boating restrictions apply. No anchoring or any part of vessels within 50 metres of the shore.
See web site www.harbourtrust.gov.au for further information
Note: Powerboats prohibited along beaches in this area.
Note: This area classified as Limited Open Waters. When waves exceed 0.5m from trough to crest in any part of this area, waters are Open Waters.
Caution: Depth contours have been compiled and are indicative only. They can change over time.
Note: Grid Datum is Geocentric Datum of Australia - 1994, which is approximately equivalent to WGS-84.
Note: Bridge clearance heights shown in RED are in metres above mean high water.
Note: Vandalism of navigation aids is illegal and dangerous as it could lead to serious accidents. Please report incidents of vandalism to the NSW Maritime Info Line on 13 12 56.
A penalty applies for interference, damage or mooring against aids to navigation.
Note: Lit navigation aids exhibit standard flash patterns, unless otherwise indicated.
Note: Most navigation aids shown hereon, exhibit a three digit identifying number. Please use this number to report faulty navigation aids or your position in an emergency.
NSW MARITIME HAS A NUMBER OF SUBURBAN OFFICE LOCATIONS THROUGHOUT THE GREATER SYDNEY METROPOLITAN AREA. PHONE 13 12 56 FOR THEIR ADDRESS AND CONTACT DETAILS.
Caution: A number of yellow spar buoys used as Yacht Rounding Marks (YRM) exist at various locations within Sydney and North Harbours.
See www.harbourtrust.gov.au for further information
WARNING: 1. PERSONAL WATER CRAFT ARE BANNED FROM OPERATING ON ALL ALL WATERS OF SYDNEY, MIDDLE AND NORTH HARBOURS, PARRAMATTA AND LANE COVE RIVERS. 2. SAILBOARDING AND PARAFLYING ARE PROHIBITED IN MAIN SHIPPING CHANNELS AND THE COMMERCIAL PORT AREA.
SEE NAUTICAL CHARTS AUS 197, 201, 202, 203 and NSW Maritime Coastal Boating Map No.9 for further information.
Warning: Commercial shipping in Port Jackson is often restricted by draft and operating requirements to narrow channels or special courses within blue boundaries as shown. Small craft must not impede the passage of these ships.
Note: It is compulsory to carry certain safety equipment, including a lifejacket type 1 for all on board, whilst navigating in the open sea. It is also recommended that lifejackets be worn while crossing the entrance to Sydney Harbour. Further information on what you should carry can be found in the NSW Maritime Safe Boating Handbook available from all NSW Maritime offices or by visiting our web site www.maritime.nsw.gov.au
WEAR IT!
YOU'RE THE SKIPPER YOU'RE RESPONSIBLE!